



## PRODUCT INFORMATION

### An effective guided wound closure matrix

## PRODUCT SUMMARY

- **SUPRA SDRM®** is a biodegradable, guided wound closure matrix for the management of chronic wounds and difficult to heal wounds.
- The matrix is fully synthetic and therefore poses no risk of transmitting diseases or causing immunological reactions.
- **SUPRA SDRM®** with its unique structure and safe as well as beneficial components is 100% biodegradable. It is completely metabolized to H<sub>2</sub>O and CO<sub>2</sub>.
- No preparation of **SUPRA SDRM®** matrix necessary.
- When applied to the wound **SUPRA SDRM®** adheres well to the wound bed without the need for direct fixation.
- **SUPRA SDRM®** becomes translucent after the application allowing healthcare professionals to easily assess the wound healing.
- **SUPRA SDRM®** is available in multiple sizes and can be trimmed to meet the individual patient's needs.

## INDICATIONS

**SUPRA SDRM®** is indicated for use in the management of:

- Venous ulcers
- Arterial ulcers
- Diabetic wounds
- Mixed ulcers



## SUPRA SDRM® - APPLICATION GUIDE

- Apply **SUPRA SDRM®** and cover with non-adherent mesh dressing; apply outer dressings for desired drainage management to maintain a moist wound healing environment.
- Outer dressings may be changed if soiled.

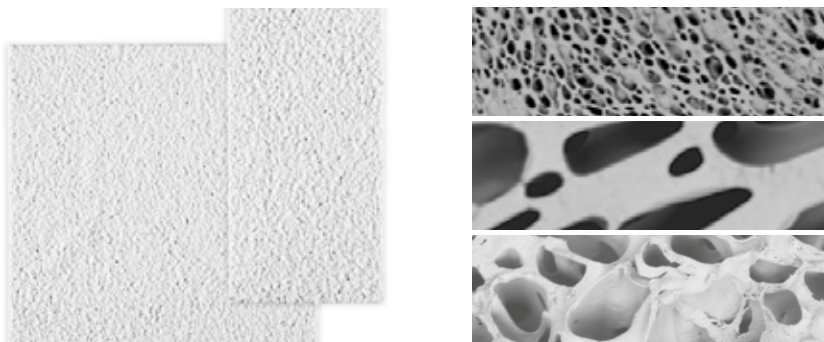

## PROPERTIES

Composition	Lacto-capromer
Degradation	Hydrolytical (to CO <sub>2</sub> and H <sub>2</sub> O)
Thickness	1.5 - 2.1 mm
Porosity	> 85%
Sterilization	Gamma Sterilization

## PACKAGING INFORMATION

Size	Units	Order-No.
∅ 18 mm disc	1	31D018-MDR
1 x 1 cm	1	310101-MDR
2 x 2 cm	1	310202-MDR
5 x 5 cm	1	310505-MDR
9 x 9 cm	1	310909-MDR
9 x 12 cm	1	310912-MDR
18 x 9 cm	1	311809-MDR
18 x 18 cm	1	311818-MDR

### Wound bed preparation

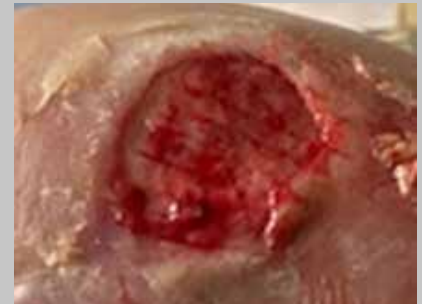

Debride devitalized tissue and refresh the wound with cross hatching as needed. Bring to hemostasis.

### SUPRA SDRM® - Application



Apply **SUPRA SDRM®** to cover wound surface.

### Non-adherent separation layer



Apply non-adherent dressing to keep **SUPRA SDRM®** in place. Apply outer dressings for desired drainage management. **SUPRA SDRM®** may be reapplied as required until wound healing is achieved.

## Contact:

**PolyMedics Innovations GmbH**

Heerweg 15 D  
73770 Denkendorf

Phone +49 (0)711 719 500-0

Fax +49 (0)711 719 500-10

Email [info@polymedics.com](mailto:info@polymedics.com)

