



PRODUCT INFORMATION

Novel synthetic guided wound closure matrix for difficult to heal wounds

PRODUCT SUMMARY

- **SUPRA SDRM[®]** is a novel synthetic, guided wound closure matrix, built as a bimodal foam membrane structure for the management of chronic wounds.
- **SUPRA SDRM[®]** combines the benefits of the microporous structure known from **SUPRATHEL[®]** that builds a protective barrier allowing the wound to heal and additional large pores which were created to enable ingrowth of blood vessels.
- **SUPRA SDRM[®]** is fully synthetic – no animal derived components – polylactic acid as the main component reducing the biologic risk and inflammatory reactions.
- No preparation of **SUPRA SDRM[®]** matrix necessary.
- When applied to the wound **SUPRA SDRM[®]** adheres well to the wound bed without the need for direct fixation.
- **SUPRA SDRM[®]** becomes translucent after the application allowing healthcare professionals to easily assess the wound healing.
- **SUPRA SDRM[®]** is available in multiple sizes and can be trimmed to meet the patient's needs.

INDICATIONS

SUPRA SDRM[®] is indicated for use in the management of:

- Pressure (stage I and IV) and venous ulcers
- Ulcers caused by mixed vascular etiologies
- Venous stasis and diabetic ulcers
- Partial and full thickness wounds
- Partial thickness burns
- Trauma wounds
- Surgical wounds

SUPRA SDRM[®] QUICK APPLICATION GUIDE

- Apply **SUPRA SDRM[®]** and cover with **SUPRA NET[®]** or other non-adherent mesh dressing; apply outer dressings for desired drainage management to maintain a moist wound healing environment.
- **SUPRA SDRM[®]** may be reapplied every 7 days or as needed until wound healing is achieved.
- Outer dressings may be changed if soiled.

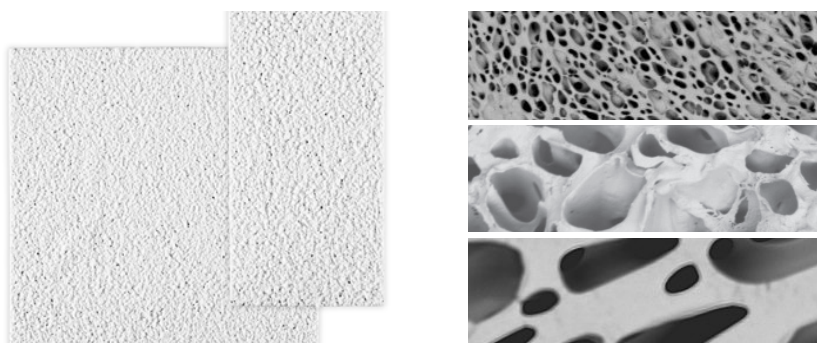

PROPERTIES

Composition	Lactide-based copolymer
Degradation	Hydrolytical (to CO ₂ and H ₂ O)
Thickness	1.5 - 2.1 mm
Porosity	> 85%, pores 3 - 600 μm
Sterilization	Gamma Sterilization

PACKAGING INFORMATION

Size	Quantity	Order No.
18 mm disc	1/pkg	31D018-US
2 x 2 cm	1/pkg	310202-US
5.1 x 5.1 cm	1/pkg	310505-US
9 x 9 cm	1/pkg	310909-US
9 x 12 cm	1/pkg	310912-US
18 x 9 cm	1/pkg	311809-US
18 x 18 cm	1/pkg	311818-US

Wound bed preparation

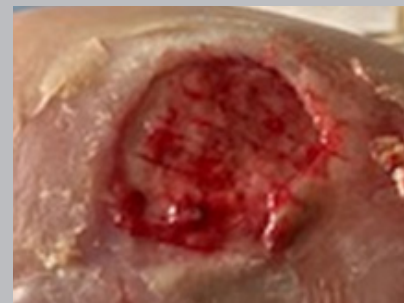

Debride devitalized tissue and refresh the wound with cross hatching as needed. Bring to hemostasis.

SUPRA SDRM[®] application



Apply **SUPRA SDRM[®]** to cover wound surface.

Non-adherent secondary dressing



Apply **SUPRA NET[®]** or non-adherent dressing to keep **SUPRA SDRM[®]** in place. Apply outer dressings for desired drainage management.

For further information please contact

PolyMedics Innovations Inc.

645 Molly Lane, Suite 100, Woodstock, GA 30189

Phone: +1 646-604-2771 | Fax: +1 646-350-3129 | E-mail: info.usa@polymedics.com

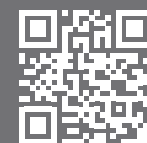

www.suprasdrm.com